CONSTRUCTION NOTICE
CENTRAL WINDS PARK ROADWAY IMPROVEMENTS

- Construction of the Central Winds Park Roadway Improvements Project starts on May 16.

- The project will extend Central Winds Parkway and Orange Avenue into Central Winds Park, where they will connect at a new roundabout (see drawing on nrxt page). The project also includes new sidewalks, parking, landscaping, lighting, drainage, and related improvements.

- Construction is scheduled from May to November 2016. **The gate on Orange Avenue at Central Winds Park will remain closed to vehicles and pedestrians in both directions during the construction period.**

- After the project is complete, there will be permanent roadway access through Central Winds Park between SR 434 and Orange Avenue. The new road will be open at all times, except for during major special events such as the Scottish Highland Games and 4th of July Celebration.

- Thank you in advance for your patience and cooperation. If you have any questions, please contact:

  - Brian Fields, P.E., City Engineer, 407-327-7597, or bfields@winterspringsfl.org
  - Bryant Smith, E.I, Civil Engineer, 407-327-8979, or bsmith@winterspringsfl.org

CENTRAL WINDS PARK ROADWAY IMPROVEMENTS

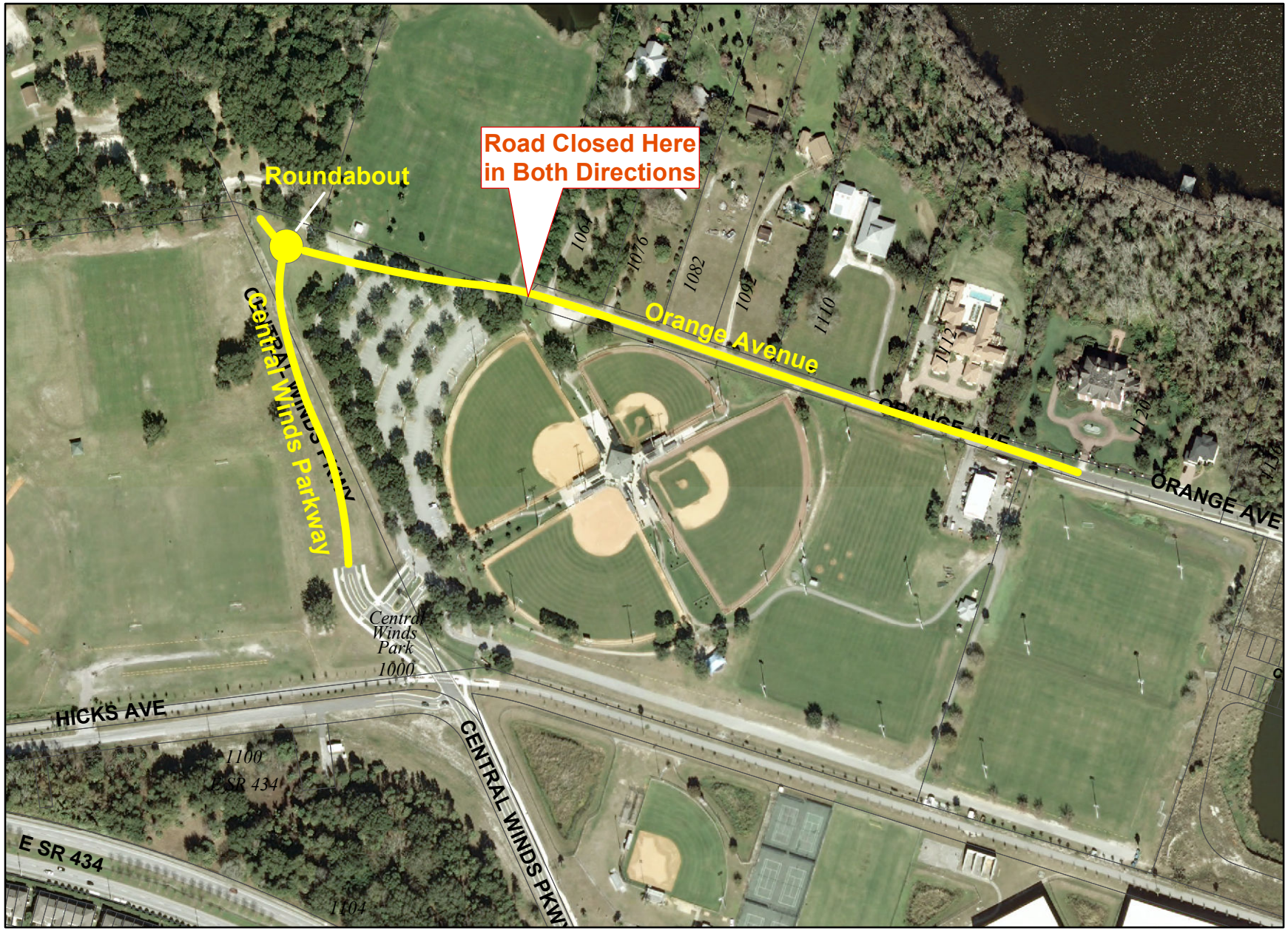

0 125 250 500 750 1,000 Feet

N W E S